ni-ar-ee jeea jooa
(tro-sau)
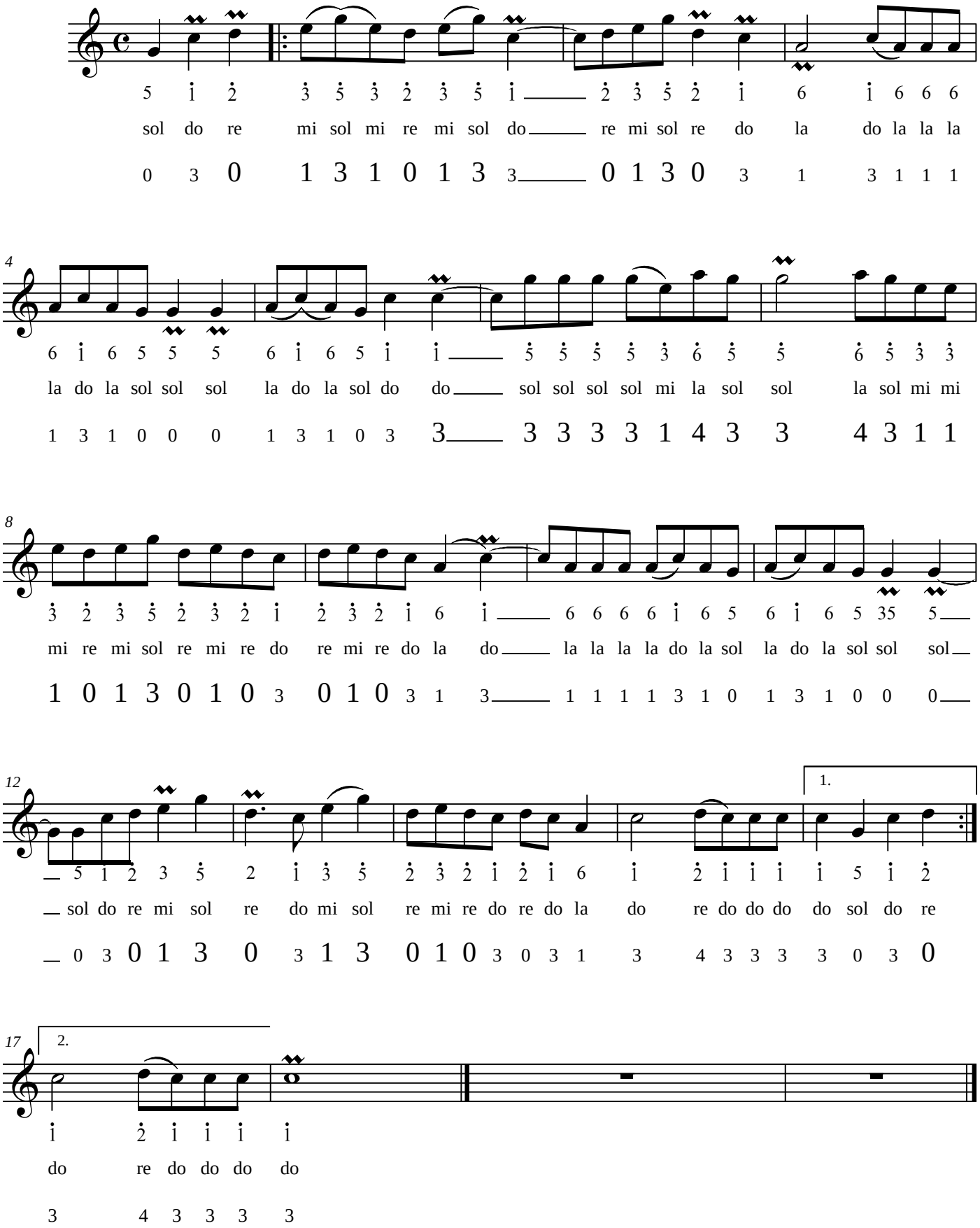
trad cambodian